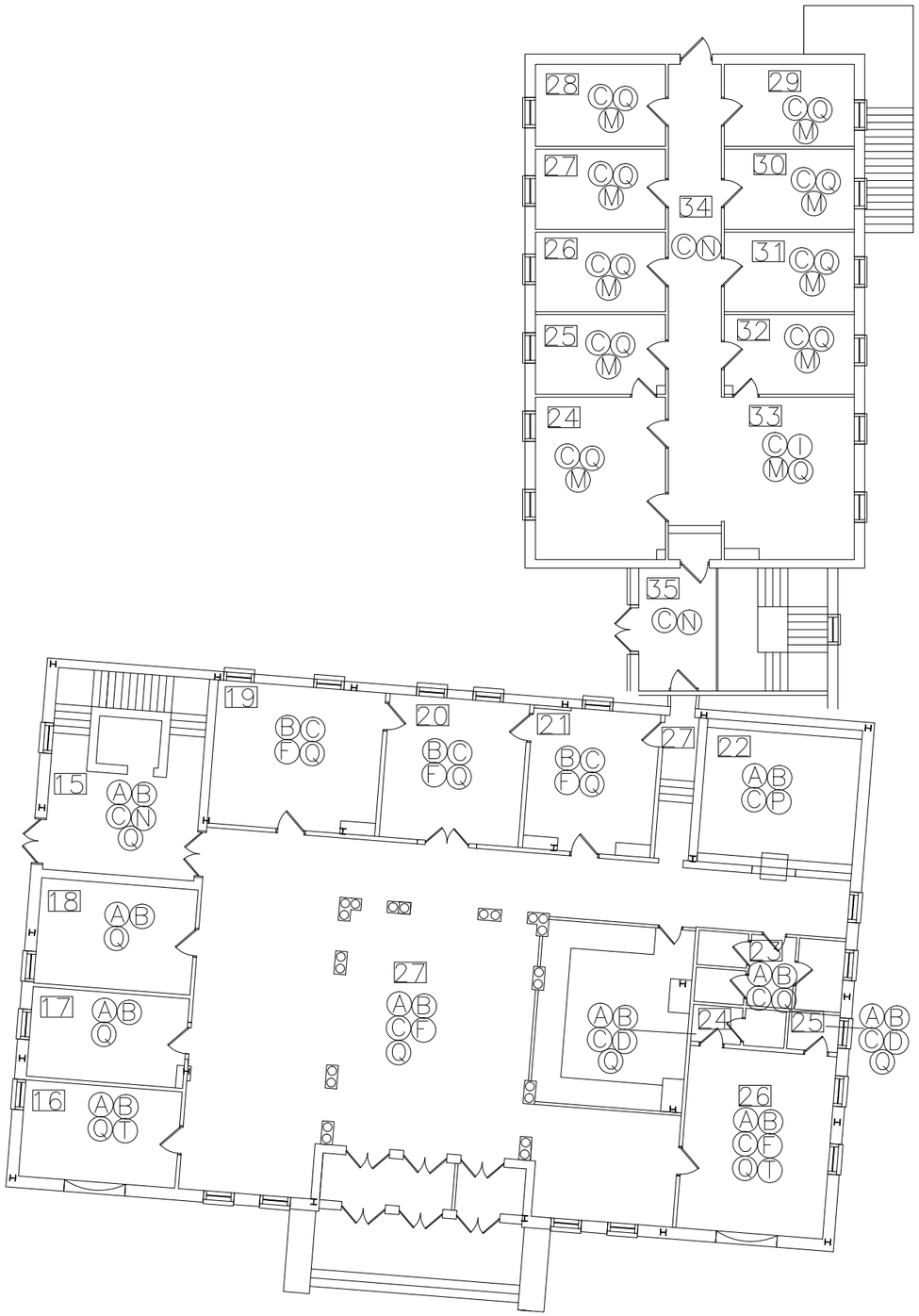

ASBESTOS CONTAINING MATERIALS

A. FLOOR TILE (9"X9" OR 12"X12")
B. FLOOR TILE MASTIC (BLACK OR TAN)
C. ASSUMED PIPE AND FITTING INSULATION
D. 2'X4' LARGE AND SMALL PINHOLE CEILING TILES
E. ELEVATOR CAB AND DOOR INSULATION
F. BLACK DUCT SEAM SEALANT
G. FLANGE GASKETS
H. BLACK CORK INSULATION
I. BLACK PIPE SEAM SEALANT
J. BROWN CEILING TILE MASTIC DOTS
K. CAL-MAG OR CARDBOARD PIPE AND FITTING INSULATION
L. DOOR CAULK
M. DRYWALL AND ASSOCIATED JOINT COMPOUND
N. FIRE DOOR
O. MUDDED PIPE FITTING INSULATION ON FIBERGLASS
P. TAN BASEBOARD MASTIC
Q. TEXTURED CEILING PLASTER
R. WHITE AND BLACK TERRAZZO
S. CLOTH VIBRATION ISOLATOR
T. WINDOW GLAZING

○ – ASBESTOS CONTAINING MATERIAL DESIGNATION

□ – AREA DESIGNATION

ASBESTOS NOTES

1. SOME ACMS ARE NOT DEPICTED ON THE DRAWINGS SUCH AS EXTERIOR DOOR CAULK AND ACMS WITHIN THE ATTIC SPACES. ADDITIONALLY, A BLACK VAPOR BARRIER EXISTS ON THE INTERIOR PORTION OF ALL EXTERIOR WALLS. PLEASE REFER TO THE HAZARDOUS MATERIALS REPORT FOR THE LOCATIONS AND QUANTITIES OF THE ASBESTOS WITHIN THESE AREAS.
2. ALL ASBESTOS ABATEMENT SHALL BE DONE IN ACCORDANCE WITH SPECIFICATION 13281.

LEAD BASED PAINT NOTES

1. THE FOLLOWING SURFACES WERE FOUND TO HAVE LEAD BASED PAINT
MAIN BUILDING
1. STRUCTURAL STEEL
2. TAN CERAMIC TILE
3. WOOD WINDOW SILLS
4. WOOD DOORS
5. WOOD DOOR CASINGS
6. PLASTER WALLS
7. WOOD WINDOW CASINGS
8. WOOD EXTERIOR TRIM
ANNEX BUILDING
1. PORCELAIN SINKS
2. ALL DISTURBANCE OF LEAD BASED AND LEAD CONTAINING PAINT MUST BE DONE IN ADHERENCE TO OSHA LEAD IN CONSTRUCTION REGULATIONS AND SPECIFICATION 13282.

MERCURY/PCB NOTES

1. APPROXIMATELY 330 POTENTIAL PCB CONTAINING BALLASTS, 1144 MERCURY CONTAINING LIGHT TUBES, AND 2 MERCURY CONTAINING THERMOSTATS WERE OBSERVED WITHIN THE BUILDING. REMOVAL AND DISPOSAL OF THESE ITEMS MUST BE DONE IN ADHERENCE TO SPECIFICATION 13283.

HYATTSVILLE POLICE BUILDING
3505 HAMILTON STREET
HYATTSVILLE, MARYLAND

AEROSOL MONITORING & ANALYSIS, INC.
1331 ASHTON ROAD, P.O. BOX 646
HANOVER, MARYLAND 21076
WEBSITE: WWW.AEROSOLTIMES.COM
PHONE: 410-684-3327
FAX: 410-684-3364

REVISIONS

NO	DATE	DESCR.

SHEET TITLE
HAZMAT
FIRST FLOOR

DESIGNED	CHECKED
AMA	MTN
DRAWN	APPROVED
ADW	ADW

FILE NO.
DATE: 06/24/16
SHEET:

DRAWING NO.
H102